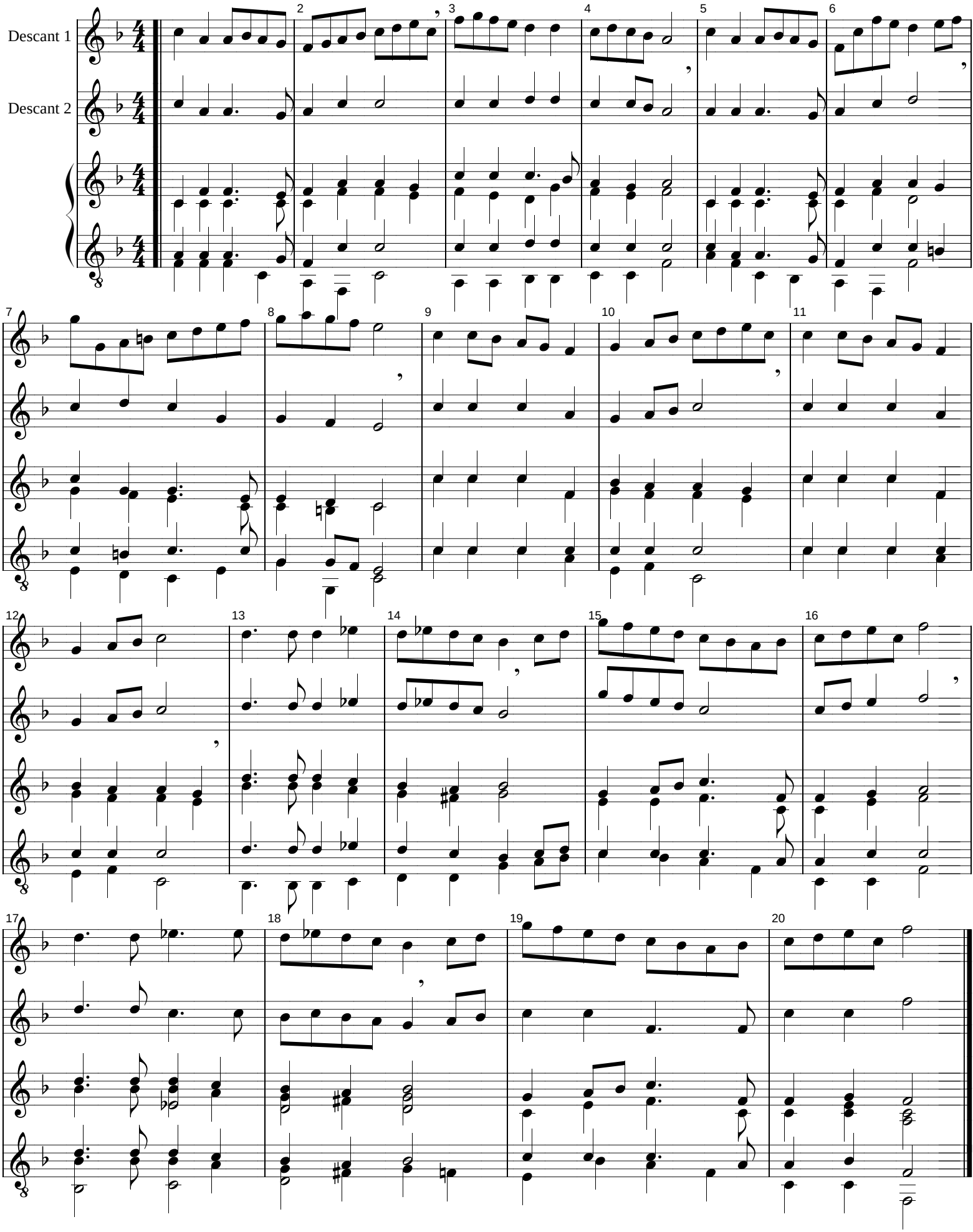Hark, the Herald Angels Sing
C Wesley / F Mendelssohn-Bartholdy arr W H Cummins
MPC 211.
3 Verses: f, f, ff