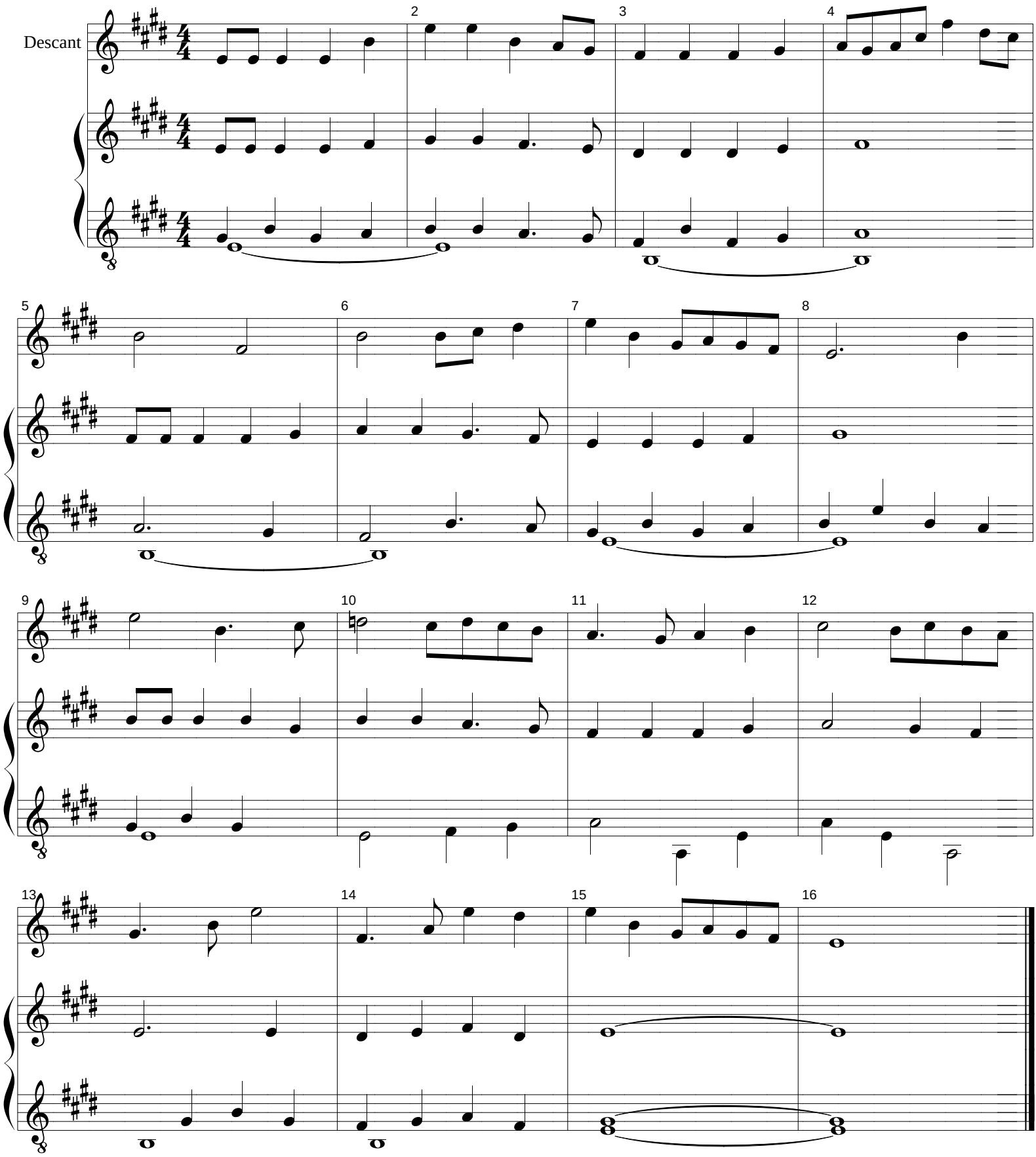Father, I place into your hands
MP 45